ProbeChem®
Expedite Your Scientific Research

Certificate of Analysis

WWW.PROBECHEM.COM

Global Supplier of Chemical Probes, Inhibitors & Agonists.

Product Name : PDE1-IN-2
Cat. No. : PC-42399
CAS No. : 1904611-63-7
Batch No. : PC-4239901
Chemical Name : 1,2,4-Triazolo[4,3-a]pyrazin-8(7H)-one, 6-bromo-7-(cyclopentylmethyl)-3-(tetrahydro-2H-pyran-4-yl)-

PHYSICAL AND CHEMICAL PROPERTIES

Molecular Weight : 381.26754
Molecular Formula : $C_{16}H_{21}BrN_4O_2$
Storage :

Powder	-20°C	3 years
	4°C	2 years
In solvent	-80°C	6 months
	-20°C	1 month

Chemical Structure :

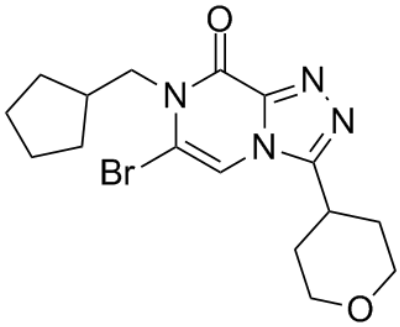

ANALYTICAL DATA

Appearance : Solid powder
^{1}H NMR Spectrum : Consistent with
HPLC : Consistent with
NP : Consistent with
Purity (HPLC) : >98%
Conclusion : The product has been tested and complies with the given specifications.

Caution: Product has not been fully validated for medical applications. Lab Use Only!

E-mail: tech@probechem.com